

PLAN SHOWING THE EXISTING BUILDING REGULARISATION, AND PROPOSED ADDITIONS IN PLOT No. 5, S.No. 2 & 3/2, RADHA NAGAR, ULLAGARAM VILLAGE, SAIDAPET TALUK, CHENGALPATTU M.D. DISTRICT. SCALE: 1" = 8'-0" (1:100)

REFERENCE:-

D.	DOOR	3'0"x7'0" (091x213)
D1.	DOOR	2'8"x7'0" (076x213)
W.	WINDOW	3'0"x4'6" (091x137)
W1.	WINDOW	3'0"x2'6" (091x076)
V.	VENTILATER	2'0"x1'6" (061x045)

AREA:-
 EXISTING PLINTH AREA 375sft(34.84sqm)
 PROPOSED PLINTH AREA 387sft(35.95 sqm)
 F.S.I. 0.423
 PLOT COVERAGE 42.33%
 SITE EXTENT 1800 sft (167.22 sqm)

COLOUR INDEX:-

EXISTING WORK	
PROPOSED WORK	
BOUNDARY	
ROAD	

(Signature)
 (Thiru. K. SUNDARAN)
 OWNER

(Signature)
S. SASIRALA,
 LICENCED SURVEYOR
 ALANDUR, MUNICIPALITY,
 ULLAGARAM, PUZHUTHIVAKKAM,
 TOWN PANCHAYAT,
 RES: No. 25, 15th STREET,
 NEHRU COLONY,
 NANGANALLUR, MADRAS-600 114.
 ENGINEER

Planning Permit No. **APPROVED**
 SUBJECT TO THE CONDITIONS IN THIS OFFICE LETTER.
 No. A/28998/95 Date 1-2-96
 etc. *(Signature)*
 FOR MEMBER SECRETARY
 MADRAS METROPOLITAN
 DEVELOPMENT AUTHORITY
 MADRAS 600 008.

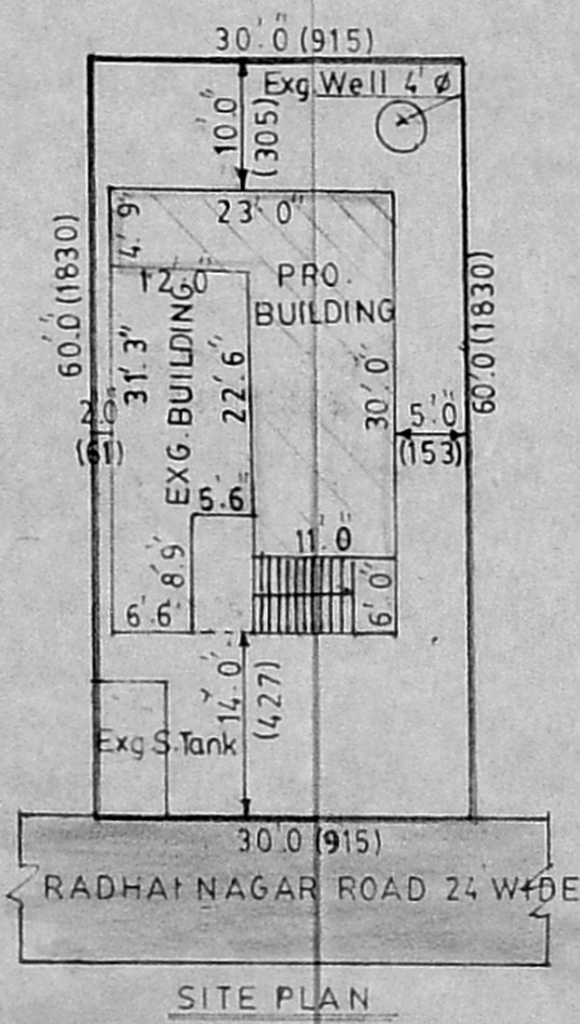
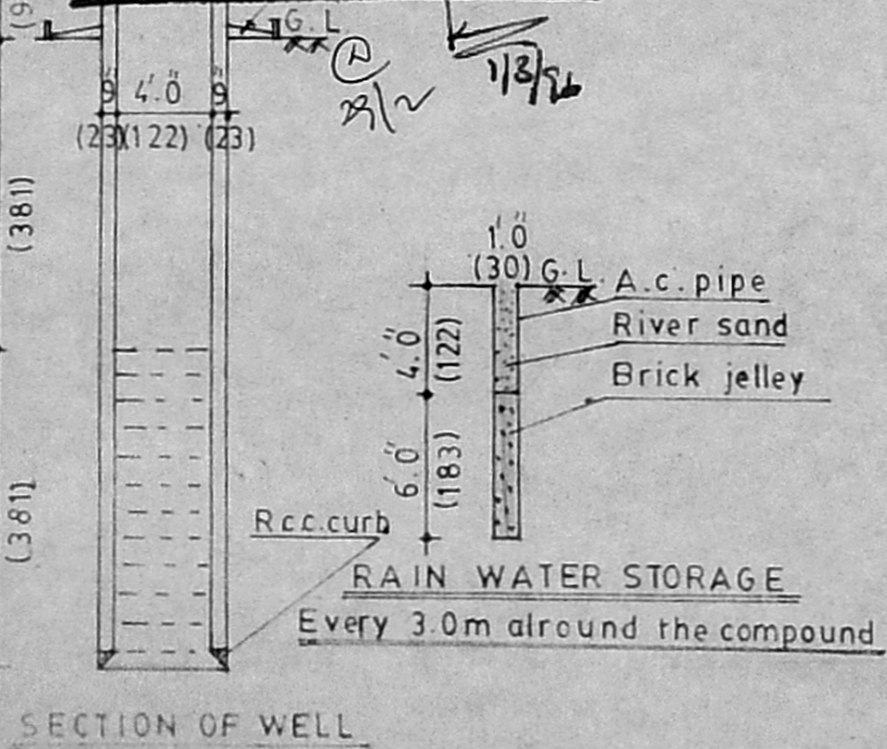
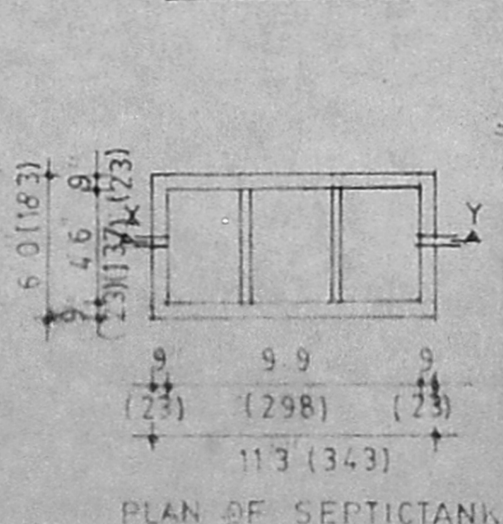
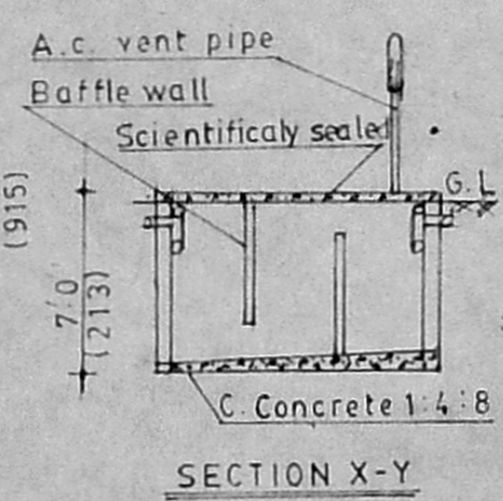
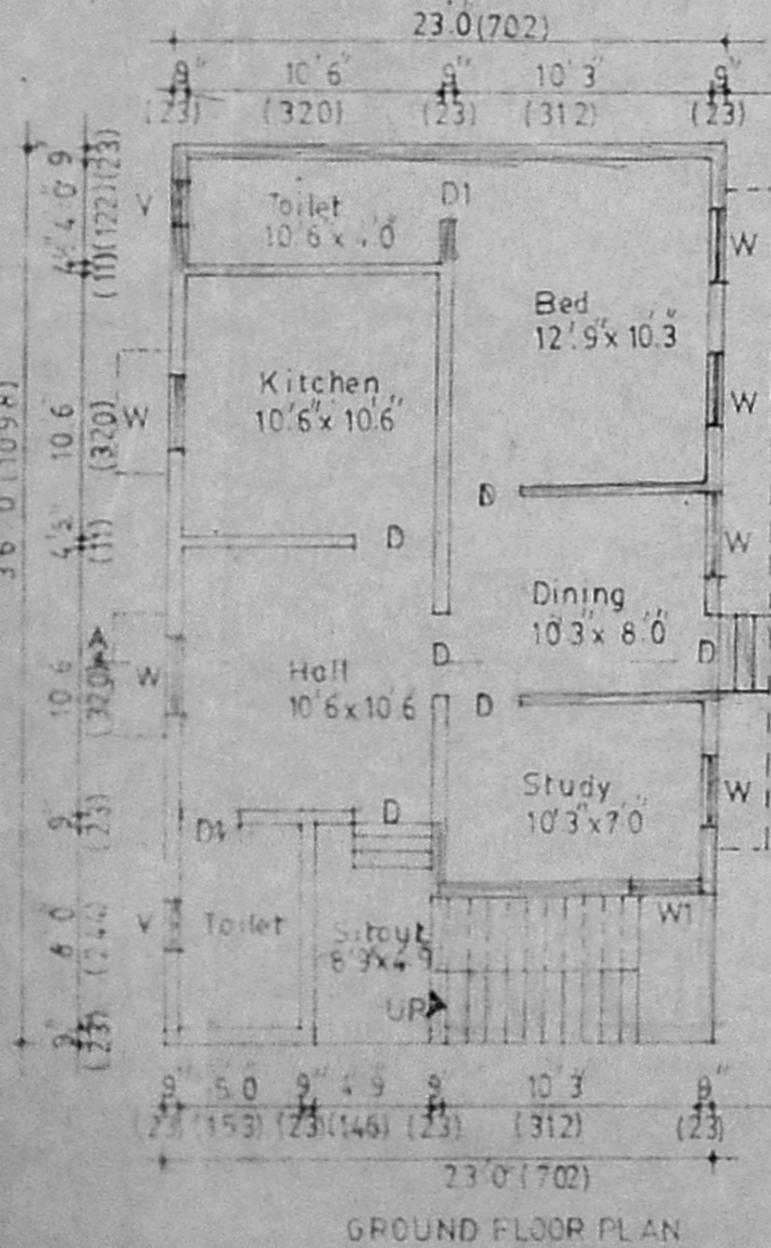

SCALE: 1" = 16'-0" (1:200)